THE ODONIAN 1950

THE ODONIAN
1950

Published by
THE SENIOR CLASS

of

Odon-Madison High School
Odon, Indiana

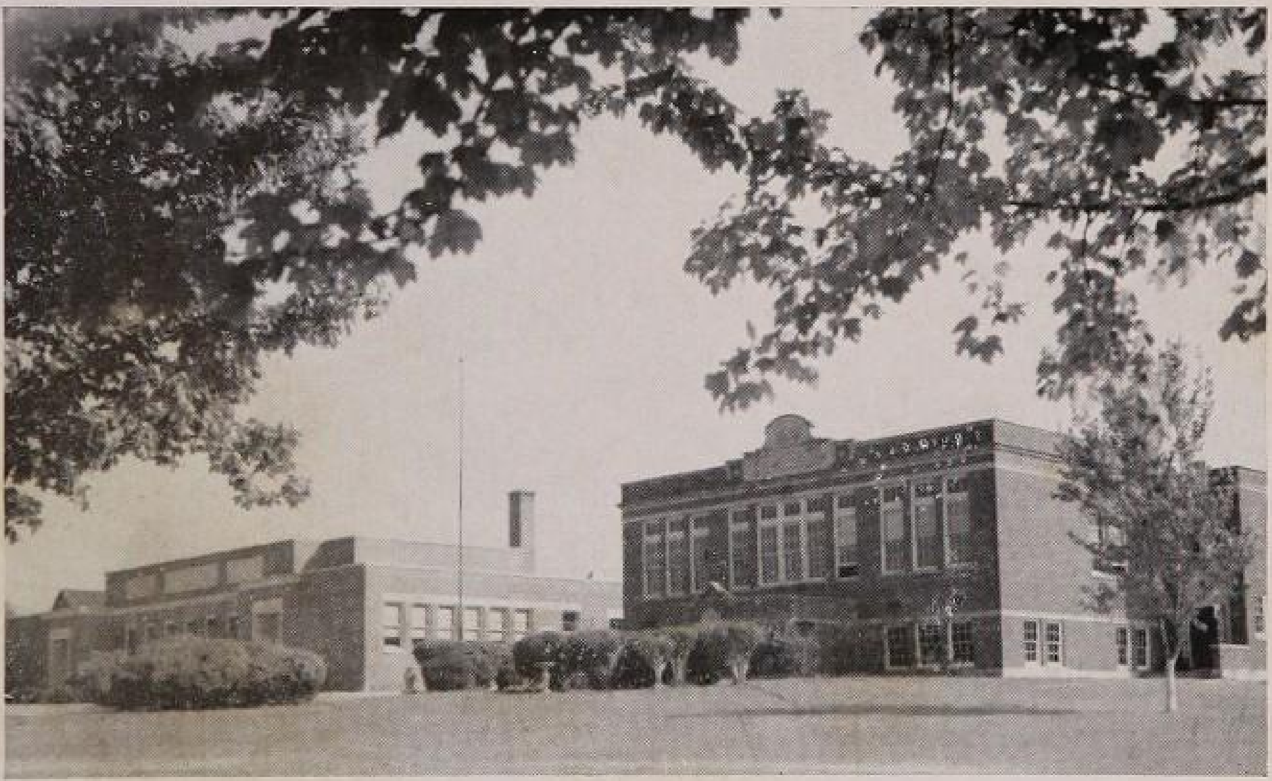

DEDICATION

We, the Seniors of 1950, wish to dedicate this third edition of the Odonian to our class sponsor, Mr. Jensen, who has been an excellent leader and friend, and to Mr. Wallick, the school custodian, who has contributed greatly in maintaining a successful school system.

FOREWORD

We, the Seniors of 1950, in publishing this third issue of the Odonian hope to bring pleasant memories to the readers' minds in years to come.

It is hoped that the Senior Class next year will profit by our mistakes and will keep this worthy project alive and flourishing.

ANNUAL STAFF

Editor-in-Chief---------------------------------- Wilma Ritchey
Associate Editor---------------------------------- Betty Stuffle
Sports Editors-------------------- Bob Solliday, Virginia Pruett
Joke Editor---------------------------------- Jimmie Callahan
Advertisement Manager-------------------------- Harry Walls
Business-Sales Manager----------------------- Edwin Ferguson
Snap Shot Editor-------------------------------- Treva Arney
Music Editors---------------------- Sherrill Tarvin, Elinor Boyd
Circulation Assistants---------------- Norma Gee, Vivian Fisher

ADMINISTRATION

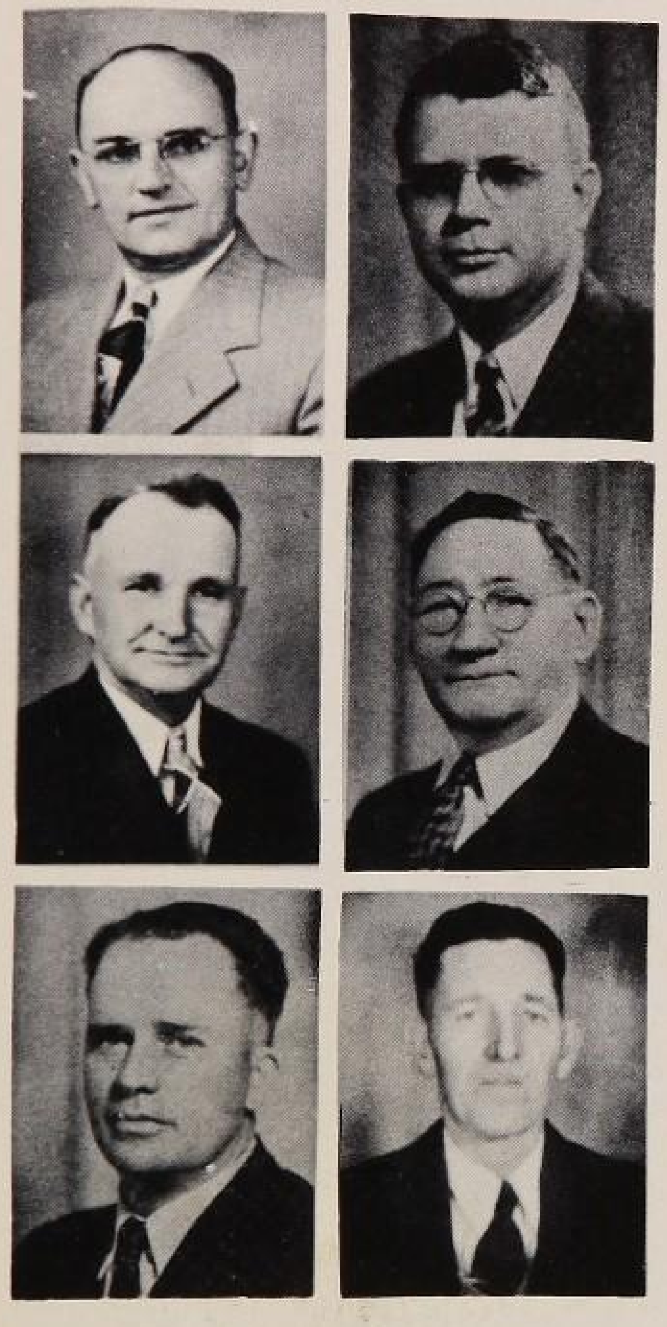

MR. CLARENCE BUCHELE,
Superintendent: Oakland City College, A. B.; Indiana State; University of Illinois, Phy. Ed.; Butler University; Indiana University, M. S.

DR. H. G. COLEMAN,
President of School Board.

MR. WILLIAM SMILEY,
Treasurer of School Board.

MR. WALTER O. CALLAHAN,
Madison Township Trustee: Secretary of School Board.

MR. ROY FISHER,
Trustee of Van Buren Township.

MR. HENRY WALLICK, Custodian.

J. A. DEAL, Principal
Indiana State, A. B., A. M., Latin, Mathematics.

ERNEST O. DOBBINS,
Indiana State Teacher's College, B. S., M. S., History, Mathematics.

KENNETH H. JENSEN,
Indiana Central College, A. B.; Indiana State; Indiana University, A. M.; Butler University, Science.

DORA Y. FREED,
Indiana State Teacher's College, A. B., English.

LEILA D. PATE,
Indiana Central College, A. M.; Indiana University, A. M., English, Dramatics.

RAYMOND BLAIR,
Indiana State Teacher's College, B. S.; Indiana University, Instrumental Music.

PAUL BRENNEMAN,
Indiana Central College, A. B., History, Athletics.

MRS. MARY M. HUMBAUGH,
DePauw, B. S.; Bethel Women's College; Indiana State Teacher's College. Resigned due to illness.

ED MARLIN,
Oakland City College, A. B.; Evansville College, Commerce.

NORMA DELL BOWMAN,
Indiana State Teacher's College, B. S.; Home Economics.

FLOYD BENNINGTON,
Indiana State Teacher's College, B. S.; Industrial Arts.

JOHN D. ADAMS,
Canterbury College, A. B.; Vocal Music, Librarian.

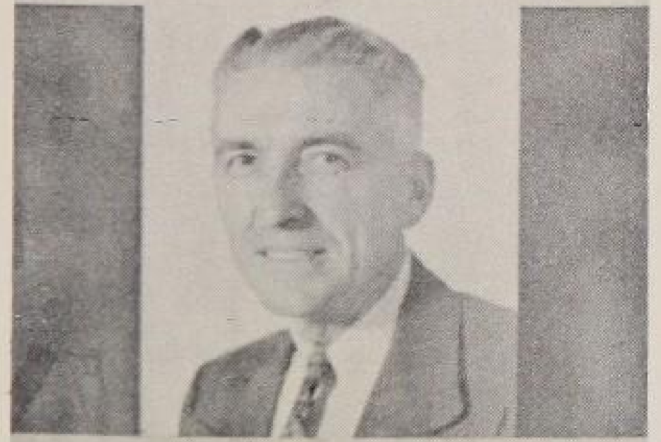

MR. WADSWORTH, deceased; Sixth grade teacher and Industrial Arts Instructor. His friendship and ability was appreciated and he will long be remembered in the Odon Schools.

SENIOR CLASS

HARRY WALLS, "Palsy"
Ambition: G-Man
Prediction: Sherlock Holmes

BETTY STUFFLE, "Sally"
Ambition: Teacher
Prediction: Farmer's wife

JIM CALLAHAN, "Callay"
Ambition: Bachelor
Prediction: Husband of the year

ROMONA WHITE, "Skeeter"
Ambition: Nurse
Prediction: Doctor

TREVA ARNEY, "Treve"
Ambition: Nurse
Prediction: Private secretary

ELINOR BOYD, "Jeanie"
Ambition: Housewife
Prediction: Music teacher

EVA MAE CRANE, "Eve"
Ambition: Stenographer
Prediction: Housewife

RUTH CRANE, "Ruthie"
Ambition: Secretary
Prediction: Teacher

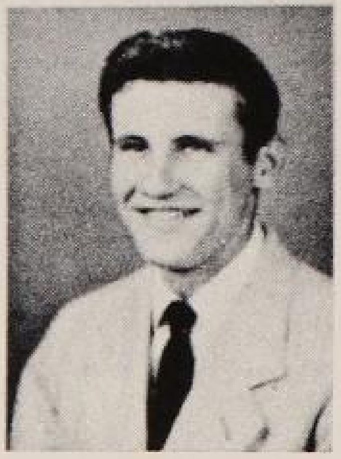

EARL DREIMAN, "Dead Eye"
Ambition: Radio Technician
Prediction: Announcer

EDWIN FERGUSON, "Fergie"
Ambition: Coach
Prediction: Dancer

VIVIAN FISHER, "Liz"
Ambition: Home Ec. Teacher
Prediction: Model

NORMA GEE, "Norm"
Ambition: Commerce Teacher
Prediction: Missionary

WILMA GEE, "Will"
Ambition: Beautician
Prediction: Barber

JANET GREEN, "Jan"
Ambition: Teacher
Prediction: Stenographer

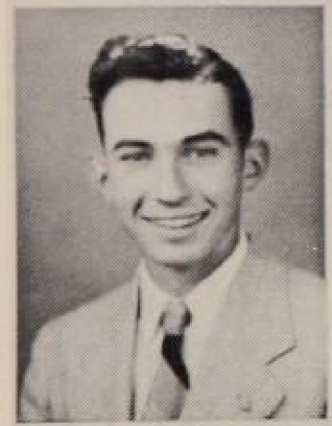

DERALD HASLER, "Pig"
Ambition: Pilot
Prediction: Business man

ELDON HOWARD, "Pee Wee"
Ambition: Pilot
Prediction: Farmer

HELEN HUGUNIN, "Hugie"
Ambition: Housewife
Prediction: Housewife

MAUD JONES, "Maudie"
Ambition: Missionary
Prediction: Teacher's wife

ROBERT KETCHEM, "Bob"
Ambition: Railroader
Prediction: Factory worker

GRACE McCARTER, "Toots"
Ambition: Housewife
Prediction: Speech teacher

MARY McROBERTS, "Red"
Ambition: Airline Hostess
Prediction: Public speaker

CARL OVERTON, "Popeye"
Ambition: Teacher
Prediction: Ball player

GERALD PADGETT, "Speed"
Ambition: Farmer
Prediction: Orchestra leader

ROBERT PARSONS, "Bob"
Ambition: Mechanic
Prediction: Jeweler

DEAN PORTER, "Dean"
Ambition: Mechanic
Prediction: Tractor operator

VIRGINIA PRUETT, "Ginny"
Ambition: Stenographer
Prediction: Bosses wife

WILMA RITCHEY, "Willie"; Valedictorian
Ambition: Secretary
Prediction: Soda jerk

KEITH RUSSELL, "Keith"
Ambition: Minister
Prediction: Minister

SARA SENEFF, "Snooks"
Ambition: Musician
Prediction: Waitress

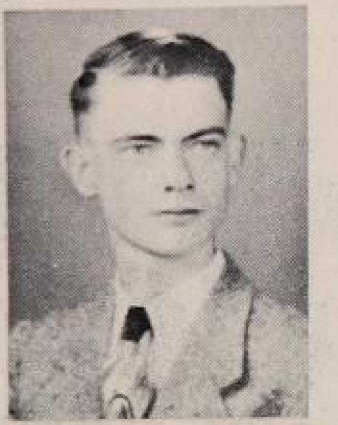

ROBERT SOLLIDAY, "Bob"
Ambition: Mathematician
Prediction: Dishwasher

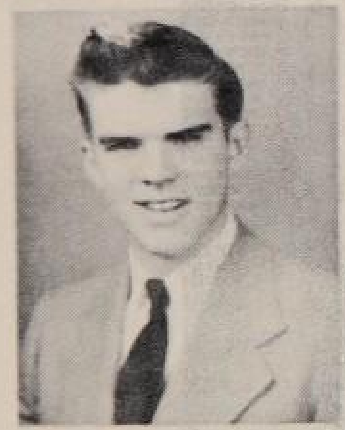

PAUL SPURGEON, "Diz"
Ambition: Coach
Prediction: Housekeeper

SHERRILL TARVIN, "Sherry"; Salutatorian
Ambition: Music Teacher
Prediction: Organist

CLEO WILLIAMS, "Flea"
Ambition: Typist
Prediction: Receptionist

GEORGIA WINKLEPLECK, "George"
Ambition: Secretary
Prediction: Teacher

In loving memory of our classmate
BETTY JANE HARMON
who passed away August 28, 1949

Not dead to us who loved her
Not lost, but gone before,
She lives with us in memory,
And will forever more.

Senior Class of '50

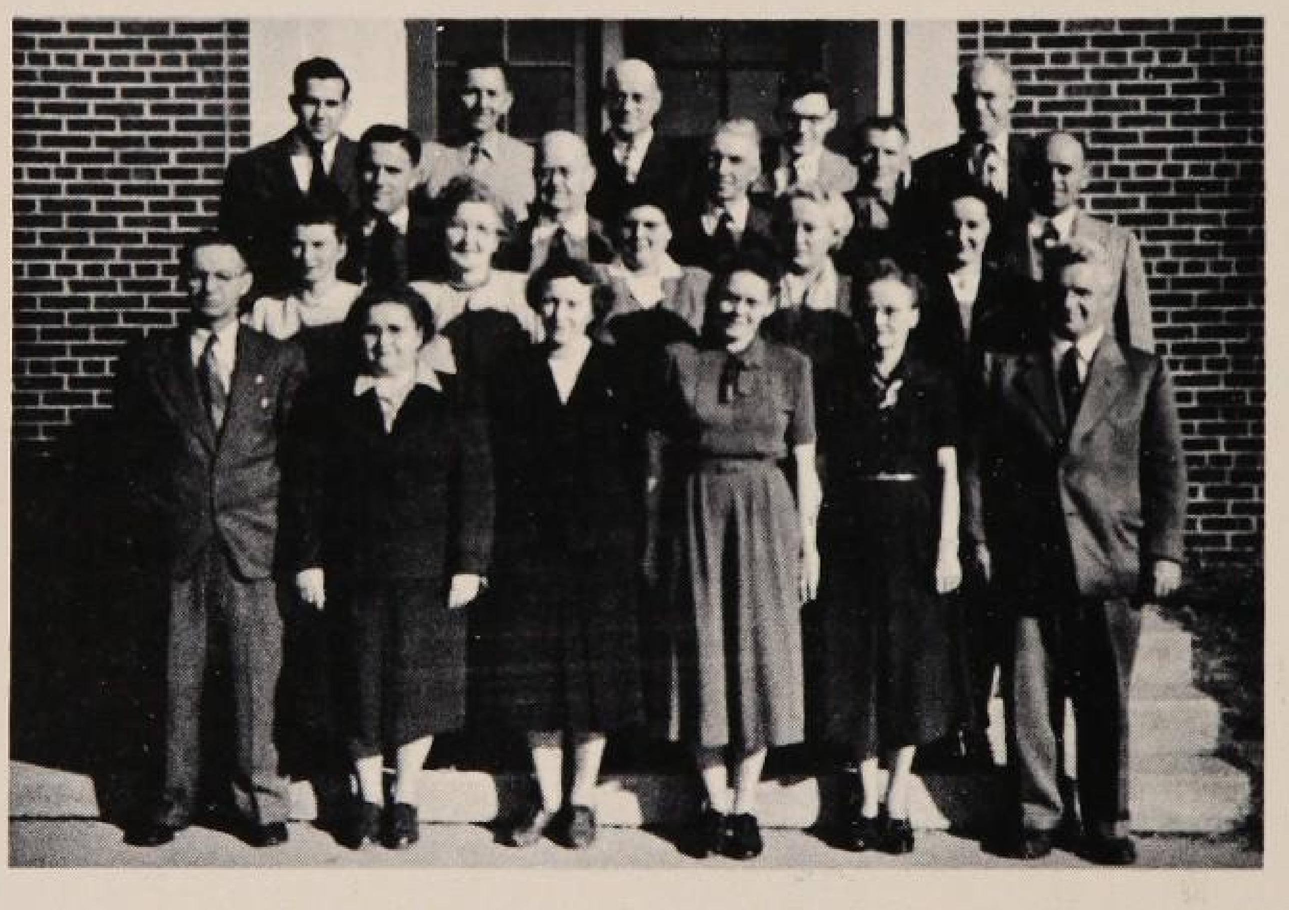

TEACHERS GROUP PICTURES

First Row: (Left to Right) Kenneth H. Jensen, Miss Irene Sears, Mrs. Eldina Robinson, Mrs. Leila D. Pate, Mrs. Dora Freed, Mr. Raymond Blair.

Second Row: Mrs. Opal Vest, Miss Gladys Lloyd, Mrs. John Trueblood, Mrs. Dencil McCarter, Norma Dell Bowman.

Third Row: Wallace Beasley, G. D. Henderson, Mr. D. Wadsworth, Bill Richardson, Janitor, Clarence Buechele.

Last Row: Paul Brenneman, Henry Wallick, Janitor, J. A. Deal, Ed Marlin, E. O. Dobbins.

SENIOR PROPHECY

As I entered the class room this morning, after being out rather late the night before, I began to realize that in a few weeks we would not be coming to this class any longer. The last thing I remembered Mr. Marlin saying was to work out Study Guide for Chapter 31. Since I had already finished this, I laid my head on my desk, and in a short time my thoughts were far away.

I was completely lost in a dream. I dreamed I was in Odon working as a bookkeeper for an enormous Glass Manufacturing Corp., owned by one of my former classmates, Keith Russell.

It was vacation time for me and I had planned a trip to Hawaii. I was to meet the train in Washington the following day at 4:30. The trip was quite long and tiresome. The train stopped many times to pick up passengers and let them off. I stopped in St. Louis for an hour.

As I stepped off the train, a short fat porter came toward me to help carry my luggage. It was none other than Eldon Howard. We chatted for a while, then I went into the waiting room to wait for the next train. As I entered the room, I saw four familiar looking faces, Mrs. Eva Mae Ferguson, the former Miss Eva Crane and husband and Mrs. Helen Spurgeon, the former Miss Helen Hugunin, and her husband. I talked with them for a while and found that they had had a double wedding, and they were taking their honeymoon together. As it was nearing time for the next train, I decided to freshen my make-up a bit. Hurrying off to the powder room, I bumped into a telegraph boy, whom I discovered to be Bob Ketchem.

At last I was on my way again. I spent another night on the train, and we reached San Francisco at 11:00 o'clock the next day. When I walked away from the train platform, I saw a taxi coming toward me; it was, to my surprise, "Dead Eye" Dreiman. He took me to the Hotel Ambassador.

Upon reaching the lobby of the hotel, I saw a bell boy coming toward me. It was my old classmate, Gerald Padgett. He took me to my room. It was a while later when I discovered that he had taken me to the wrong room. Can you imagine? The room was already taken by one of my old classmates, Sherill Tarvin. Sherill and I chatted for quite a while. She told me that she had been married twice and both husbands had died from poisoning. You can guess who had given the poison to them, can't you? She said that Maudie Jones, Mary McRoberts, Cleo Williams, Wilma Ritchey and Grace McCarter were all working in Indianapolis. It was also a surprise to me that Betty Stuffle was married to Calvin Beasley, and that Virginia Pruett had married another Beasley by the name of Everett in a double wedding ceremony and were living near

Raglesville, devoted to the raising of little Beasleys. It was getting rather late, so I had to find my room and this time it was the right room.

Being tired from my journey to San Francisco, I lay down to rest for a while. When I awoke from my nap, I decided to go out for dinner. I naturally had to take in the Brown Derby, where Jim Callahan's band was being featured as the main attraction of the week end. Featured as his vocalist was Ruth Crane.

Upon arriving at the Brown Derby, I checked my coat with the check girl, who was one of the girls from our graduating class. It was Treva Arney. I found my way through the crowd to my table assisted by the waiter, who was Bob Parsons.

As I was waiting for my meal to be served, I looked into a far corner and noticed the cigarette girl who was Sara Seneff. When she came to my table, she sat down to chat for a while. She informed me that the owners of the Brown Derby were Derald Hasler and Dean Porter, who had been recently married and were living on Hollywood Boulevard. I was informed the chief cook of the restaurant was Carl Overton, formerly known as "Popeye."

After enjoying an evening of music and delicious food, I left the Brown Derby to return to my hotel room to get a good night's sleep. When morning came I found myself waiting anxiously for my boat to leave the dock for Hawaii. It was only a day's journey, so we reached the Island late that evening.

As I stepped off the boat, I heard some beautiful music which sounded very near to me, so I decided to see where it was coming from. As I walked closer to the sound, I found that it was coming from a restaurant. I opened the door and walked in. There in the back of the room were some of my old friends. Imagine Harry Walls being surrounded by a group of hula hula girls! They were Georgia Winklepleck, Wilma Gee, Norma Gee, Elinor Boyd and Romona White.

At that moment I aroused from my dream only to hear Mr. Marlin saying "Janet, will you please answer question 21?"

Janet Green
Carl Overton
Cleo Williams
Gerald Padgett

"Why did you leave your last job?"
"Illness."
"What sort of illness?"
"My boss said he got sick of me."

CLASS WILL OF 1950

By the authority of C. E. B. and diligence of J. A. D., we, the Class of 1950, being of sane minds (we hope) make this our last will and testimony. After our four years of hard and strenuous study, we do will and bequeath the following:

We, the Seniors, will all our mischievous doings to the Senior Class of next year in hopes that Mrs. Pate may have a more pleasant year; also our intelligence to all the many under graduates needing them.

I, Treva Arney, will all my boy-friends to Bobby Nell Pershing, as I won't be needing them.

I, Elinor Boyd, will my tiny feet to Rose Williams.

I, Jim Callahan, will my burr haircut to Mr. Brenneman.

I, Eva Crane, will my long skirts to Bobby Nell Pershing.

I, Ruth Crane, will my trim figure to Joy Overton.

I, Earl Dreiman, will my ability to get along with the girls to Mr. Marlin.

I, Edwin Ferguson, will my ability to win in Canasta to Jerry Neiswanger.

I, Vivian Fisher, will my roles in the Junior and Senior plays to someone who can get along with Mrs. Pate better than I.

I, Norma Gee, will my shorthand book to Nancy Courtney.

I, Wilma Gee, will my blue rimmed glasses to Marie Reynolds.

I, Janet Green, will my ability to argue with the teachers to someone who thinks it might help them.

I, Derald Hasler, will my basketball ability to Lois Corn.

I, Eldon Howard, will my height to Donald Ellis.

I, Helen Hugunin, will my arched eyebrows to Lillian Arvin.

I, Maudie Jones, will my last name to Janet Foglesong. (Hers isn't as common as mine!)

I, Bob Ketchem, will my nickname to Albert Callahan.

I, Grace McCarter, will my giggling to any poor soul who thinks he wants it.

I, Mary McRoberts, will my long red hair to Barbara Kirk.

I, Carl Overton, will my basketball sweater to Sue Boardman.

I, Gerald Padgett, will my quiet disposition to Owen Arney.

I, Bob Parsons, will my yell-leading ability to Barbara McRoberts.

I, Dean Porter, will my study periods to Helen Smiley.

I, Virginia Pruett, will my books to some unlucky Junior.

I, Wilma Ritchey, will my School Spirit Award, which I won last year, to Jim Ramsey.

I, Keith Russell, will my ability to type to Floretta Harris.

I, Sara Seneff, will my ability to ride in a certain Chevrolet pick-up truck to Mary Ellen Crane.

I, Bob Solliday, will my winning ways with Mrs. Pate to Dick Streepy.

I, Paul Spurgeon, will my many excuses for being tardy to Norman Sims.

I, Betty Stuffle, will my height and figure to Cora Ann Turocy.

I, Sherrill Tarvin, will my long hours of study to Rex Harper.

I, Harry Walls, will my tall-tales to Jerry Sibray.

I, Romona White, will my extra weight to Bessie McCarter.

I, Cleo Williams, will my sweet disposition to Mrs. Pate.

I, Georgia Winklepleck, will my slow walk to Almeda Brummett.

In Witness Thereof, the testators herein, have to this, our last will and testament, set their hands and seals this 28th day of April, 1950.

Derald Hasler
Helen Hugunin
Dean Porter
Wilma Gee

Signed, sealed, published and declared by the above named testators, as their last will and testament in the presence of us, who have hereunto subscribed our names at their request as witnesses thereto, in the presence of said testators and of each other.

CLASS POEM

A is for Arney, (Treva) so blond and bold;
When it comes to grades, she has a hold.

B is for Boyd, (Elinor) smallest in class;
She happens to be Peewee's little lass.

C is for Callahan, (Jimmie) comedian of class,
With a ball or a girl he'll make a pass.

C is for Crane, (Ruth Anne) with long dark hair
She gets her lessons with a lot of care.

C is for Crane, (Eva) with the heart for one man,
She thinks that Fergie is really grand.

D is for Dreiman, (Earl) the one you know,
He's got brains, but sometimes they don't show.

F is for Ferguson, (Eddie) the tallest in class;
He can handle a ball as well as a lass.

F is for Fisher, (Vivian) a girl you all know,
It seems that Solliday is her steady beau.

G is for Green, (Janet) though she grumbles a lot,
She's really happy—believe it or not.

H is for Hasler, (Derald) a boy with curly hair;
When he sees Barbara, he dresses with care.

H is for Hugunin, (Helen) she's really all right.
She likes to love as well as to fight.

J is for Jones, (Maudie) though name is easy found,
Girls like her are seldom around.

M is for McCarter, (Gracie) with hair of spun gold.
She has a fellow in Chicago, so we've been told.

M is for McRoberts, (Mary) gal with red hair.
It's not that she's dumb—she just doesn't care.

O is for Overton, (Carl) although he's not tall,
He's really great in basketball.

P is for Padgett, (Gerald) so quiet and small;
You seldom know he's around at all.

P is for Parsons, ,(Bob) the yell leader of school,
With his handsome looks he'd make any girl drool.

P is for Porter, (Dean) school did him no harm;
But he's going to make his home on the farm.

P is for Pruett, (Virginia) and it really does seem,
She'll soon marry, the man of her dream.

R is for Ritchey, (Wilma) is student lass,
She's one of the smartest girls in the Class.

R is for Russel, (Keith) the preacher's son.
He's a good friend to everyone.

S is for Seneff, (Sara) yell leader of school
When it comes to boys she's nobody's fool.

S is for Solliday, (Bob) pet of Pate's class,
But with Buechele he comes in last.

S is for Spurgeon, (Paul) so handsome and tall,
Hugie it seems is his greatest downfall.

S is for Stuffle, (Betty) a girl you all know;
Her personality will always show.

T is for Tarvin, (Sherrill) musically inclined,
Of course she has room for a boy in her mind.

W is for Walls, (Harry) a kid sweet and true,
Just give him a girl and he won't be blue.

W is for White, (Romona) she's so quiet and small,
She never causes any trouble at all.

W is for Williams, (Cleo) with short brown hair,
Her life with Clinton she would like to share.

W is for Winklepleck, (Georgia) who studies away,
Now she finds she made it O. K.

Maudie Jones
Mary McRoberts
Keith Russell
Georgia Winklepleck

"What's the difference between a snake and a flea?"

"A snake crawls on his stomach; a flea ain't so particular."

CLASS SONG

(Tune: "That Lucky Old Sun")

Up in the morning, off to school,
Work like we're mad for our grades,
While that lucky ole Buechele, has
nothing to do,
But stroll around school all day.

Fuss with Marlin, toil for Pate,
Study till we're bored to death
While the rest of the teachers
have nothing to do
But guide us along our way.

Good Lord above, don't you know
we're pinin'?
Tears are in our eyes.
Hand down that diploma with the
golden writing;
Guide us to paradise.

Show us that platform, take us across,
Wash all our troubles away,
Like our lucky ole teachers, give
us nothing to do
But take life easy all the way.

Sara Seneff
Romona White
Robert Parsons
Paul Spurgeon

CLASS HISTORY

In 1945, we entered the Odon High School thinking that we were quite intelligent. We soon found that we were considered "green freshmen" by the upper classmen, as all freshman classes are.

We began our Freshman year with 46 members. The new members that year were Edwin Ferguson, Robert Faith, Vivian Fisher, Iva Ketchem, Gerald Padgett, Virginia Pruett, Betty Stuffle and Dewey Wilkins. During the year Robert Faith, Walter Kaiser and Ila Rusher withdrew. An unfortunate accident occurred that year and one of our classmates, James Sterling, was killed in an automobile accident.

At our first class meeting we elected Mrs. Freed our sponsor; Vivian Fisher, president; Jimmie Callahan, vice president; and Betty Mae Stuffle, secretary-treasurer.

In our Sophomore year we dropped down to 36. During the summer we lost Iva Ketchem, Ted Masters, Delilah Rusher, Georgia Elaine Rafferty, Helen Taylor and Dewey Wilkins. During the school year we lost Doyle Merkle and Burl McRoberts, who joined the Navy. We had one new member, Norma Gee.

Back to school in the fall of "48" our class elected the following officers: Mrs. Pate, sponsor; Harry Walls, president; Paul Spurgeon, vice president; Edwin Ferguson, treasurer; and Virginia Pruett, secretary.

At the Carnival we decided to sponsor something new—A Baby Show. It was one of the most successful shows and was a lot of fun. At the last of the year, our class gave the play entitled "Beauty and the Beef." The cast included 27 players.

The enrollment in the Junior year was 36. We welcomed two new members: Maudie Jones and Kermit Riggins. During the summer and year we lost David Browing and Kermit Riggins.

Even though four years of high school seems like a long time, our Senior year was here before we realized it. This year we have begun to think of life a little more seriously. We have always thought how happy we would be when we were ready to leave school, but now when we think of leaving school and our classmates, our thoughts are somewhat different.

When the time came for organizing our class this year, we elected Mr. Jensen, sponsor; Harry Walls, president; Betty Stuffle, vice president; Romona White, treasurer, and Jimmie Callahan, secretary.

This last year we have a total of 34. Our new members are Janet Guthrie Green, Bob Parsons and Keith Russell. We lost

George Arney, Nelson Roark, Jim Byrd and Betty Harmon, who was killed in an automobile accident on August 28, 1949.

At the first of the year we received our class rings which we ordered during our Junior year. Another one of the important events was the Senior play, given the first semester. Although the cast of fourteen was quite a problem to our director, Mrs. Pate, our play was finally given successfully.

For the Carnival this year the Seniors elected Sara Seneff as Queen and Jimmie Callahan as King. We sponsored a Style Show showing changes in clothes up to the modern period. It proved to be quite a success.

As yet the Senior class has not taken any trips, but we plan to take two or three before the year is over.

We have briefly given you some of the facts and happenings which we consider the most important during our four years of high school. We wish to express our sincere thanks to all the teachers and those who made our graduation possible.

Eldon Howard
Ruth Crane
Earl R. Dreiman
Eva Mae Crane

Major: "What are you scratching your head for, Rastus?"

Rastus: "Ah got 'rithmetic bugs in mah haid, suh."

Major: "What are arithmetic bugs?"

Rastus: "Dey's cooties."

Major: "But why do you call them arithmetic bugs?"

Rastus: " 'Cause dey add to my misery, dey subtract from my pleasure, dey divide my attention and dey multiplies like de dickens."

Teacher: "What is the meaning of the word 'matrimony?' "

Pupil: "My father says it isn't a word. It's a sentence."

First Spook: "What's that bump on your head?"

Second Spook: "I was coming through the keyhole as usual when some fool put the key in."

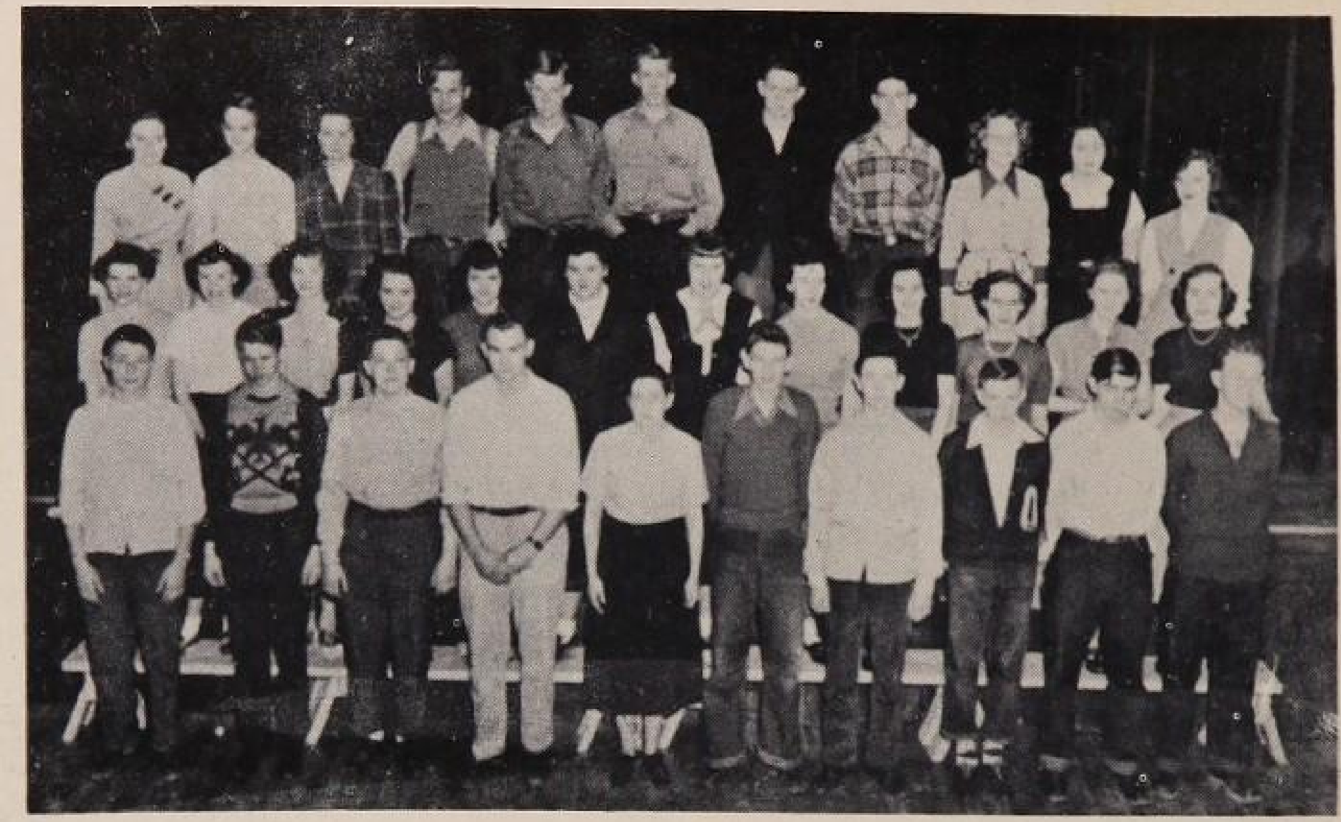

JUNIOR CLASS

Row 1 (Left to Right): Ray Maust, Charles Bunch, Dick Poindexter, Norman Sims, Mrs. Pate, John D. York, Jimmie Malone, Leroy Tarvin, Dick Streepy, Albert Callahan.

Row 2: Donna Humerickhouse, Almeda Byrer, Almeda Brummett, Rosalie Holland, Mary Westmoreland, Joy Overton, Rose Williams, Doris Allison, Nancy Stickles, Hilda Aishe, Florette Harris, Mary Alice Carpenter.

Row 3: Barbara Nell Pershing, Betty Melton, Nancy Courtney, Dwight Taylor, Lewis Arthur, Donald Ellis, Bill Seneff, Robert Manning, Joan Correll, Vonda Beasley, Sue Clark.

The Junior Class has spent a busy year in 1949-1950. For the school carnival in October the Juniors made their money by a paper drive before the carnival and a baby show and hat shop the night of the carnival. Their candidates for the King-Queen contest, Mary Alice Carpenter and Norman Sims, won and were crowned in a fitting ceremony at the end of the carnival.

The date of the Junior class play, "Strictly Formal," was March 24th.

Plans for the Junior-Senior banquet and prom, April 21st, are still a secret, but it promises to be a big evening.

Class officers are: President, Billy Seneff; Vice President, Robert Manning; Secretary, Hilda Aishe, and Treasurer, Mary Alice Carpenter.

SOPHOMORE CLASS

Row 1 (Left to Right): Sue Humerickhouse, Marcile Howard, Lucille Goster, Nancy Sinclair, Eva Dee Pershing, Barbara McRoberts, Helen Smiley.

Row 2: Rex Harper, Ronnie Fisher, Janet Foglesong, Joyce Hugunin, Helen Shake, Rowena Burks, Dorothy Drieman, Lois Corn, Jeanie Barnard, Paul McCarter, Bruce Harper, Jim Ramsey.

ROW 3: Joe Humerickhouse, Lola Pearl Ziegler, Delores Resler, Mary Crane, Betty Wade, Mary Lukens, Bessie McCarter, Marilyn Helm, Janice Brinegar, Rosalie Williams, Sue Hanna, Ralph Solliday.

Row 4: Fred Faith, Jack Byrer, Harvey Callahan, Richard Smiley, Jerry Neiswanger, Cecil Flinn, Ivas Pruett, Owen Arney, Maurice Miller, Gerald Brinegar, Roger Riggins, Mr. Marlin, Sponsor.

Absentees: Floyd Harper, Alva Kemp, Albert Sims.

SOPHOMORE HISTORY

Reflecting a spirit of adventure, the Sophomores began the year by electing a new teacher, Mr. Marlin, class sponsor. Then they gave a "box supper" to raise money for the fall festival. At the festival they also ran a good race with the other classes, coming in third.

Sophomore parties, which proved very successful during the year, were the fall skating party and the spring picnic.

The class has shrunk in number from 45 to 43, having lost Alva Kemp and Cecil Flinn via the "backdoor."

Class officers for the year were: President, Bud Solliday; Vice President, Delores Resler; Secretary, Joyce Hugunin; Treasurer, Barbara McRoberts, and Reporter, Janet Fogelsong.

FRESHMAN CLASS

Row 1 (Left to Right): Bobby Malone, George Breeden, Owen Gee, Max Sinclair, Fred Porter, George Winklepleck, Amos Knepp, Harold Phillips, Carl Tarvin, Carl Jensen.

Row 2: Bruce Miller, Rosanna Graber, Ernestine Atchley, Mary Humerickhouse, Shirley Myers, Virginia Breeden, Charlotte Williams, Irene Knoblett, Alice Westmoreland, Vera Maryfield, Cora Turocy, Gene Dyal.

Row 3: Don McNabb, Harold Williams, Violet Dove, Shirley Guthrie, Barbara Kirk, Nora Ramsey, Joan Scott, Fannie Knepp, Sondra Seneff, Marie Reynolds, Mary Evelyn Sims, Lillian Arvin, Gary Seneff, Clifford Maust.

Row 4: Camilla Bateman, Catharene Toal, Emily Gee, Joanne Trueblood, Karen Abrell, Barbara Doolin, Shirley Ragle, Shirley Callahan, Yvonna Reed, Mary Myers, Barbara Stoll, Ruth Brummitt, Mr. Dobbins.

Row 5: Charles Aishe, Hilbert Core, Rex Mallett, James Adams, Bob Boyd, Paul Norris, Roscoe Franklin, Vergil Byrer, Herald Stuffle, Bob Arney, Jerry Sibray.

We, the Freshman Class, consider ourselves lucky to be enrolled in such a nice school. We added new members this year, coming from Van Buren Township and other surrounding communities.

Our class officers were elected at the beginning of the year as follows: President, Roscoe Franklin; Vice President, Barbara Doolin; Secretary and Treasurer, Joanne Trueblood.

We had our first party during the first semester of school. We went to the Bicknell skating rink.

At the school carnival our class sponsored the fun house and the basketball shooting stand. Our king and queen were Roscoe Franklin and Karen Abrell.

In the music line we have eleven students who have been very active in this field. They are: Bob Boyd, Virginia Breeden, Shirley Myers, Carl Jensen, Ernestine Atchley, Shirley Guthrie, Barbara Doolin, Joan Scott, Joanne Trueblood, Karen Abrell and Katherine Toal. Three students are two-time winners of the state contest. They are: Bob Boyd, Virginia Breeden and Shirley Myers. Others placing first in the district contest were: Joan Scott, Barbara Doolin, Ernestine Atchley, Shirley Guthrie and Carl Jensen. The remaining students placed second in the district contest.

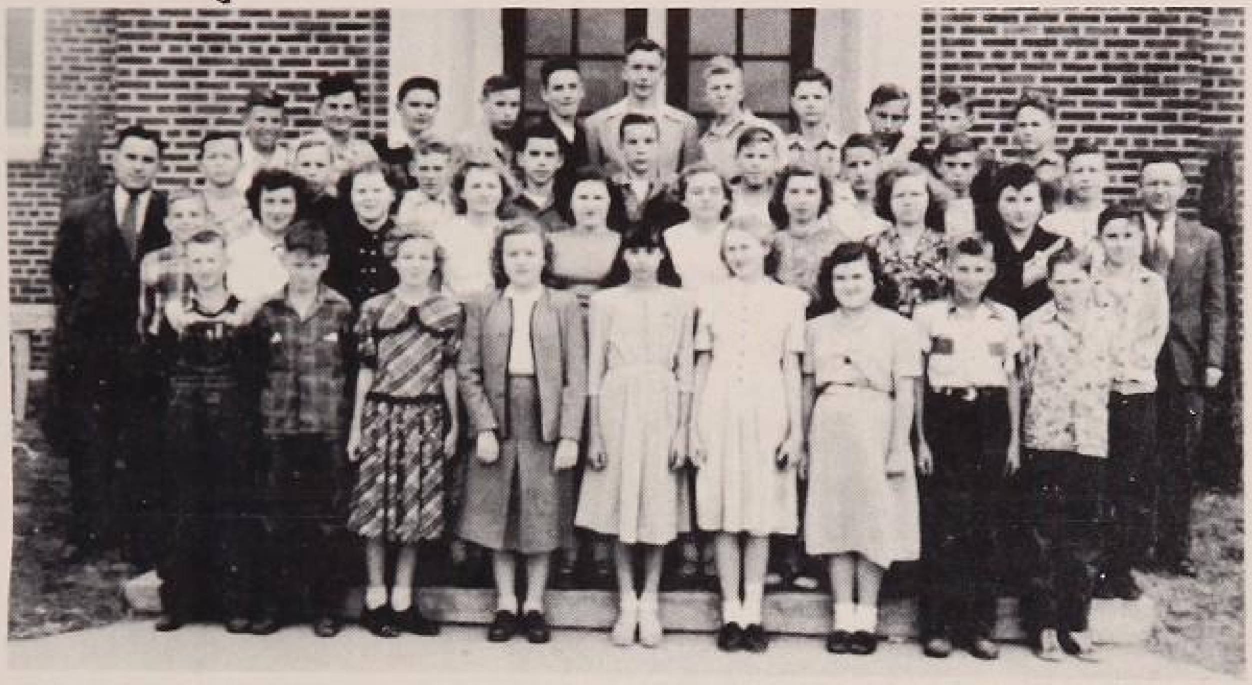

GRADE EIGHT

Row 1 (Left to Right): Bobby Webster, Bobby Breeden, Virginia Dreiman, Helen Chestnut, Mary Vaughn, Leona Williams, Roxanna Simmons, Jay Miller, Ted Sears.

Row 2: Marvin Neiswanger, Sue Boardman, Sue Bickley, Treva Jackson, Betty DeMotte, Laura Russell, Nancy Humerickhouse, Dorothy Jollif, Josephine Sterling, Richard Laughlin.

Row 3: Mr. Beasley, John Poindexter, Delbert Cooper, Joe Melton, Robert Ramsey, Delbert Fellers, Donald Ragle, Carl Shafer, William Wade, Bobby Aishe, Mr. Jensen.

Row 4: Leroy Ketchem, Stanley Stone, Melvin Johnson, Dale Sims, Ted Holt, Junior Cook, Bill Smith, Bill Coleman, Carlos Heshelman, Robert Rollins, Jerry Hunter.

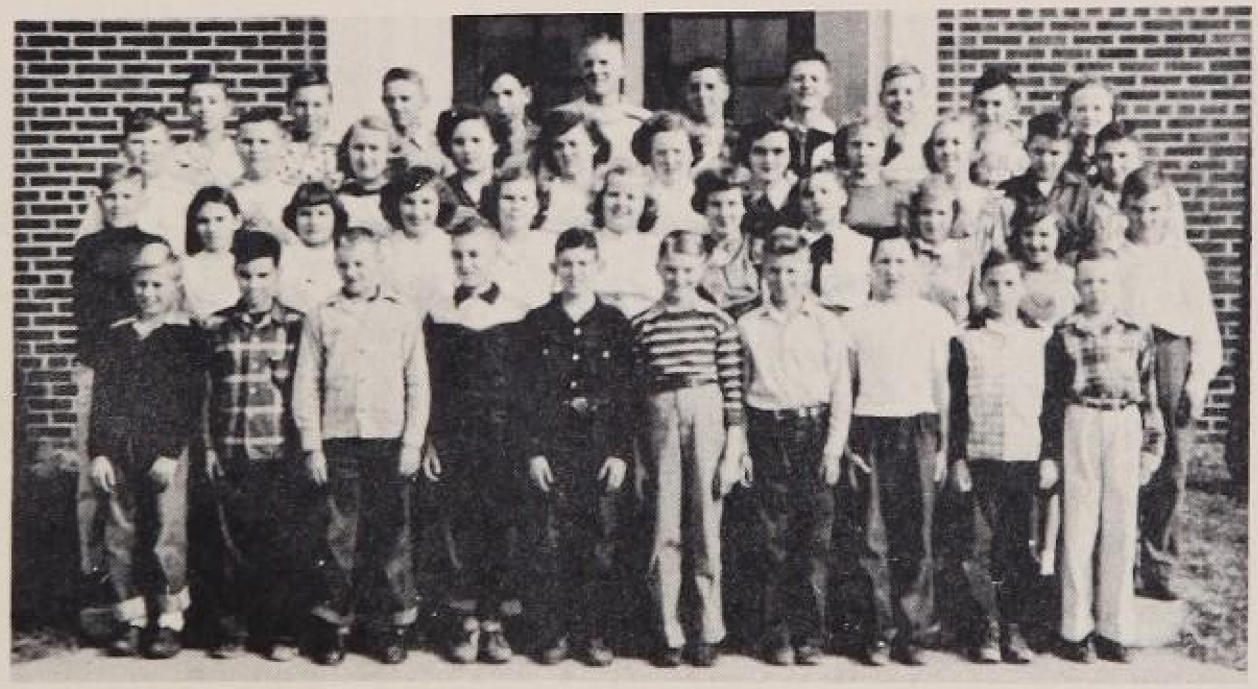

GRADE SEVEN

Row 1 (Left to Right): Bobby South, Jerry Rollins, Warren Porter, Larry Dyer, Harold Beasley, Richard Abel, Billy Miller, Bennie Crew, Herschel Malone, Billy Nichols.

Row 2: Donald Sinclair, Betty Lou Sterling, Lois Humerickhouse, Mabel Sue Heshelman, Diana Pleasant, Mary Esther Smiley, Frances Wood, Barbara Kutch, Janet Stone, Grace Tarvin, Jerry Shake.

Row 3: Darryl Bechtel, John Myers, Lois Jane Feaster, Barbara Meek, Lela Pearl Core, Donna Sue Smith, Joan Myers, Patricia Brummett, Sandra Ashby, Jimmie Hubler, Gerald Riggins.

Row 4: Pat Stuffle, John Wikle, Tommy Johnson, Billy Scott, Bill King, Charles Taylor, Larry Sims, Sherman Neal McClellan, Conrad Hanna, Dora Freed.
Absentees: Lula Bell Webster.

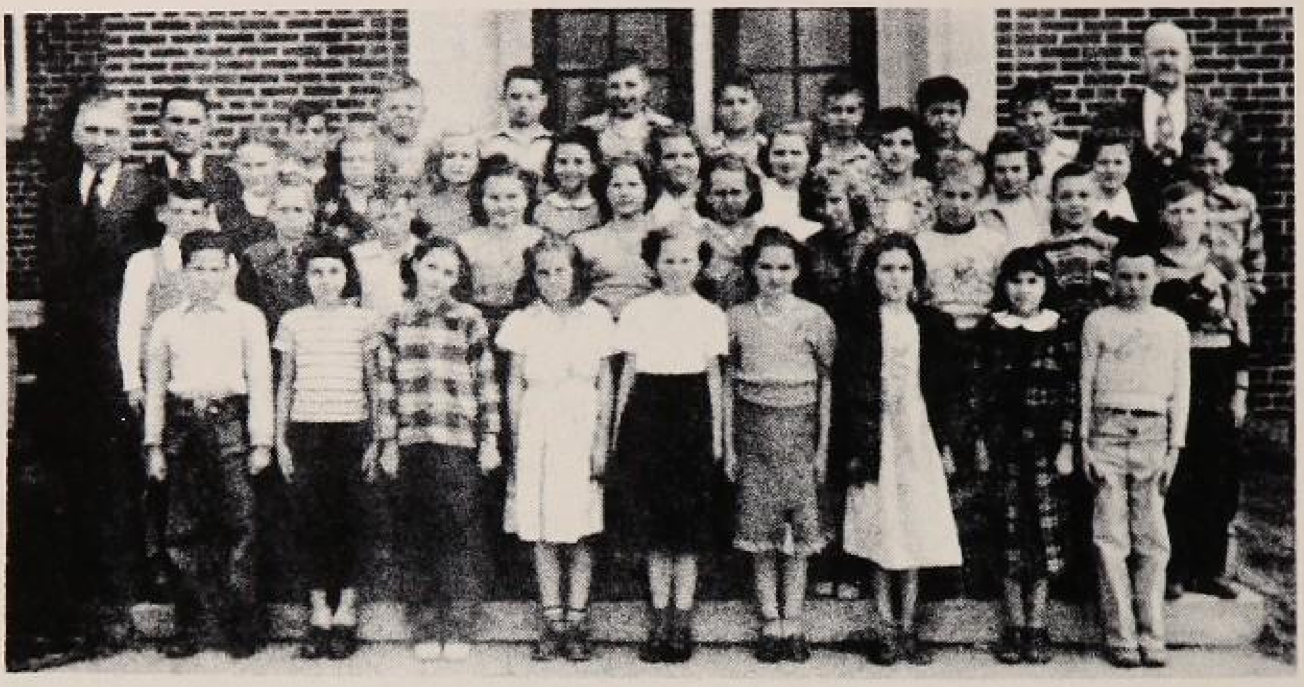

GRADE SIX

Row 1 (Left to Right): Tommy Hunter, Opal Malone, Beverly Jean Osborn, Alice Shake, Sondra Hayes, Nancy Jane Keck, Joan Wade, Eva Lena Vaughn, Charles Harris.

Row 2: Melvin Correll, Larry Byrer, James Wood, Darlene Pershing, Kathryn Bunch, Sharon Kaiser, June Burks, Bob Callahan, Bob Kelsey, Bobby Holt.

Row 3: Mr. Wadsworth, Janet Ketchem, Joyce Jolliff, Marilyn Williams, Darlene Hubler, Patsy Rydenbark, Nancy Turocy, Sue Rollins, Rita Kay Hunter, Darlene Howard, Bob Sims.

Row 4: Mr. Beasley, Billy Simmons, David Cook, Joe Byrd, Donald Hanna, Rex Humerickhouse, Richard Stickles, Chris Poindexter, Lloyd Resler, G. D. Henderson.

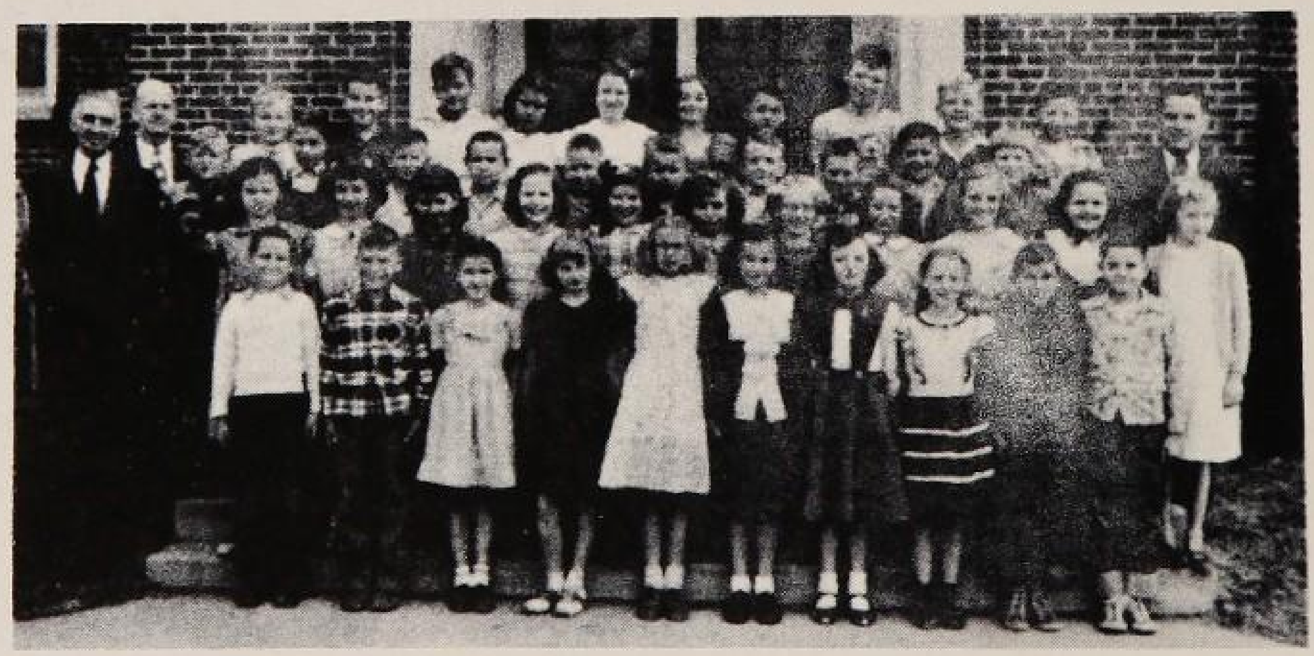

GRADE FIVE

Row 1 (Left to Right): John Hunter, Paul Miller, Barbara Sterling, Mary Williams, Sarah Shake, Betty Abel, Mae Lucine Crane, Elizabeth Ketchem, Billy Humerickhouse, David Cummings.

Row 2: Barbara Stone, Freida Webster, Sheila Carpenter, Nancy Adams, Wonda Kinnaman, Donna Chastine, Beverly Campbell, Mary Baker, Anna Laura Kaiser, Linda Plew, Betty Porter.

Row 3: Mr. Wadsworth, Harry Johnson, Ross Heshelman, Jonas Winklepleck, Leroy Sims, Everett Fisher, Jay Solliday, Jerry Smith, Charles Gee, Wendell Firestone, David Brummett, Mr. Beasley.

Row 4: Mr. Henderson, John Skomp, Robert Messersmith, John Ellis, Joan Foglesong, Sharon Crew, Dorothy Taylor, Karen Sargent, Lloyd Bateman, Roger Williams, Jim Hanna.

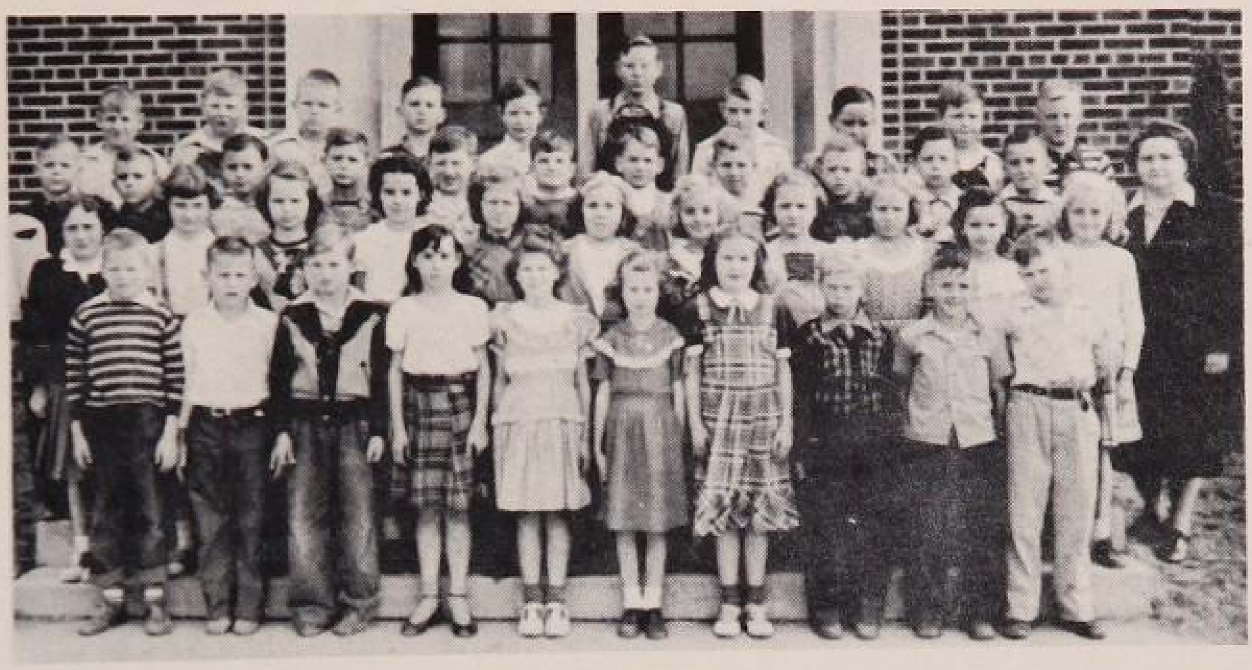

GRADE FOUR

Row 1 (Left to Right): Jerry Byrd, Loren Myers, James Heshelman, Carolyn Vaughn, Betty Winklepleck, Mabel Webster, Sondra Kay Kelsey, Richard Starling, Clarence Breeden, Butch Wood.

Row 2: Sue Meek, Judith Frey, Nancy Coleman, Patricia Rollins, Judith Mize, Marilyn White, Carol Zigler, Georgia Chestnut, Vivian Brummett, Cathleen Breeden, Joyce Williams.

Row 3: Larry Roy Smiley, Paul Johnson, Robert Harris, Paul Wade, Victor Crew, Jack Walls, George Correl, Charles Courtney, Ronald Sims, Mike Reed, Gary Byrer, Miss Irene Sears.

Row 4: Lester Pearson, Max Arthur, Rex Bunch, Billy Jo Streepy, Larry Joe Callahan, Donald Myers, Larry Ketchem, Billy Joe Sims, Leroy Shafer, George Kutch. Absentees: Judith Boruff.

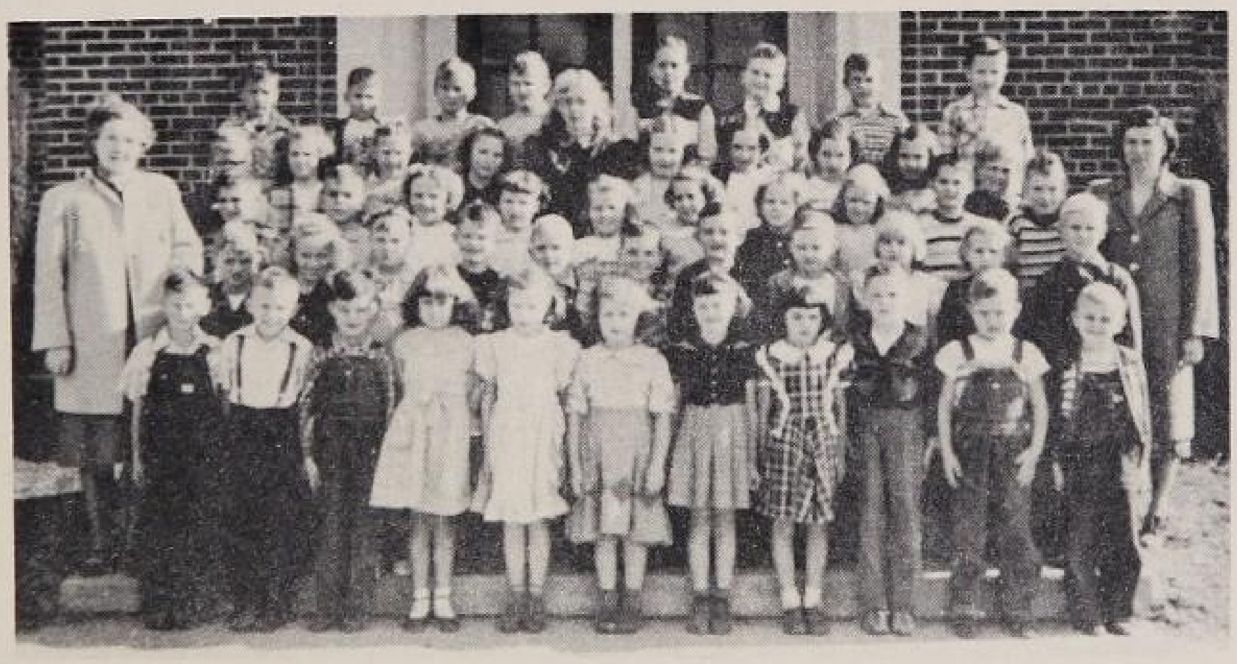

GRADE THREE

Row 1 (Left to Right): Ray Winklepleck, Howard Ragens, Donnie Ray Asdell, Rosalie Byrer, Katherine Ragens, Joan Shafer, Judy Jo Tickel, Grace Malone, Randall Harris, Paul Stuffle, Carl Eugene Laughlin.

Row 2: Mrs. Gladys Lloyd, Richard Byrd, Sharon Bell, Emma Dean, Jimmie Hollingsworth, Billy Joe Boling, Frank Pershing, Norman Beasley, Roger Slaven, Connie Johnson, Dexter McNabb.

Row 3: Earl Miller, Roger Ramsey, Kay Overton, Betty Jane Overton, Kay Chastain, Rosalie Pearson, Anna Mae Campbell, Viola Shake, Larry Maryfield, Leroy Dant, Mrs. Thelma Vest.

Row 4: Kenneth Kelsey, Karen Sue Armstrong, Patricia Pleasant, Martha Norris, Rebecca Skomp, Brenda Jane Crane, Karel Ann Helm, Beverly Ann Buechele, Myrna Resler, Anderson Ridge, Jr.

Row 5: Bennie Hanna, Timothy Wikle, Jackie Simmons, Dickie Dixon, Stanley Sims, Roscoe Arney, John Shake, Raymond Dallas Myers.
Absentee: Sharon Ann Franklin.

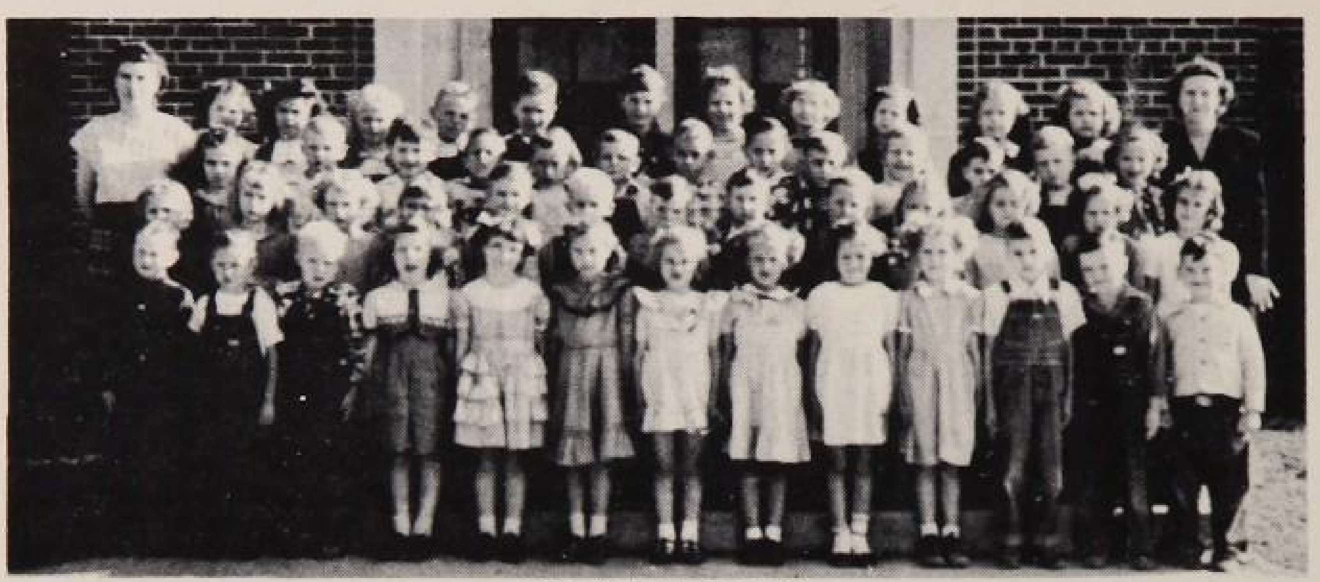

GRADE TWO

Row 1 (Left to Right): Eimale Webster, Larry Chestnut, Max Wade, Ruth Ann Zigler, Janice Pershing, June Stanfield, Winona Pershing, Carol Chestnut, Carol Sue Ramsey, Viola Brummett, Keith Humerickhouse, Ronald Atchley, Gary Riggins.

Row 2: Lois Walls, Barbara Dell Breeden, Mary Catherine Chestnut, Judy White, Joe Pershing, Charles Campbell, Charles Henry Dean, John Edward Abel, Marvin Byrer, Helen Johnson, Mary Kaiser, Rosetta Fisher, Donna Sue Moore.

Row 3: Thelma H. Vest, Sherry Lee Slinkard, Byron Sims, Jackie Bechtel, Gearille Byrer, James Harris, Harold Burress, Gail English, Jr., Robert Meeks, Marvin Starling, Johnny Blair, Earl Ray Vaughn, William C. Skomp, Brenda Christenberry.

Row 4: Carol Ann Brunson, Dorothy Harris, Becky Jackson, Douglas Correll, Robert Arney, Jackie Bickley, Karen Kay Bateman, Joanne Osborne, Rosanna Hayes, Jane Nichols, Martha Kelsey, Eldina Robinson.

Absentee: Virgil Ray Dant.

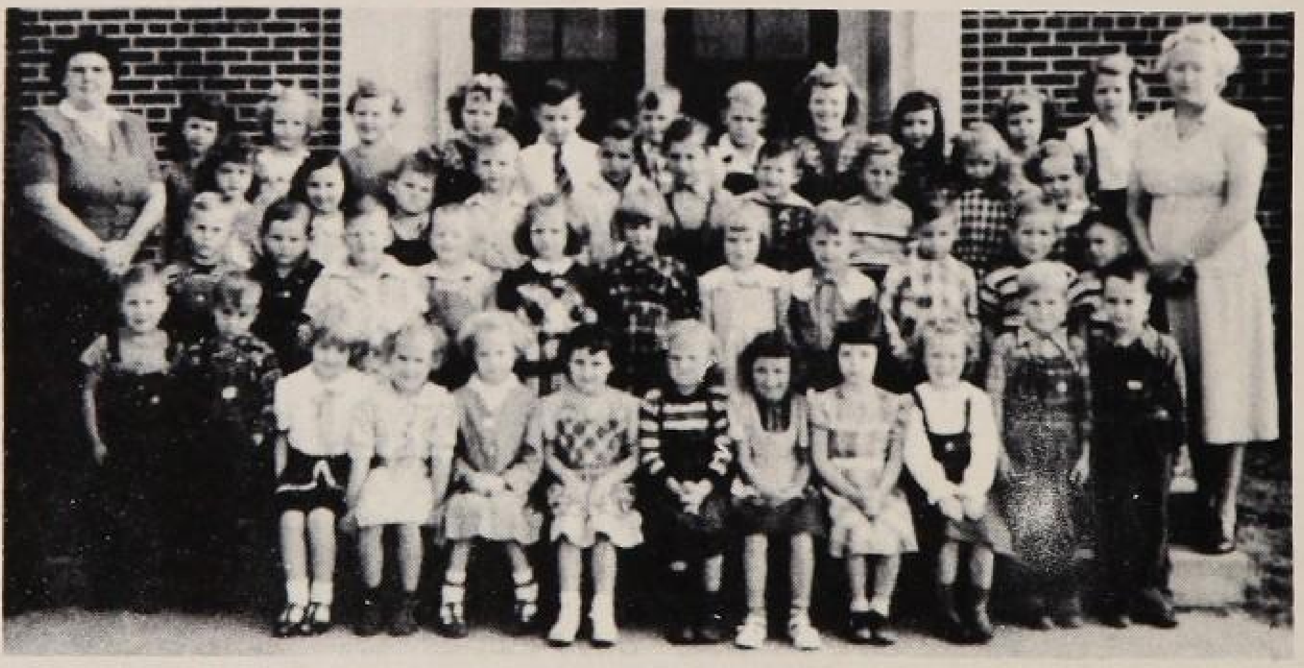

GRADE ONE

Row 1 (Left to Right): Paul Shafer, Lonnie Walls, Wanda Overton, Jean Ramsey, Brenda Atchley, Billie Sterling, Sharon McNabb, Martha Harris, Ruth Ann Malone, Shirley Ogburn, Eddie Bickley, David Maryfield.

Row 2: Ray Johnson, Gary Slaven, Roy Winklepleck, Steven Byrd, Ginny Gardner, Rebecca Kutch, Nancy Skomp, Donald Byrer, Gene Manning, Ronald Hunter, Tony Smiley.

Row 3: Mrs. Trueblood, Connie Streets, Karen Resler, Richard Stone, Roger Smith, Earl Hogan, Richard Hechelman, Teddy Gee, Larry Courtney, Candy Poindexter, Brenda Arney, Mrs. McCarter.

Row 4: Linda Moore, Rebecca Bunch, Shirley Williams, Joyce Wilkins, Richard Davis, Richard Mortland, Stephen Melton, Lois Wilkins, Alice Wood, Ruth Ellen Johnson, Johnny Carpenter.

Absentees: Larry Cornelius, Jerry Griscom, Richard Kaiser, Janet Abel.

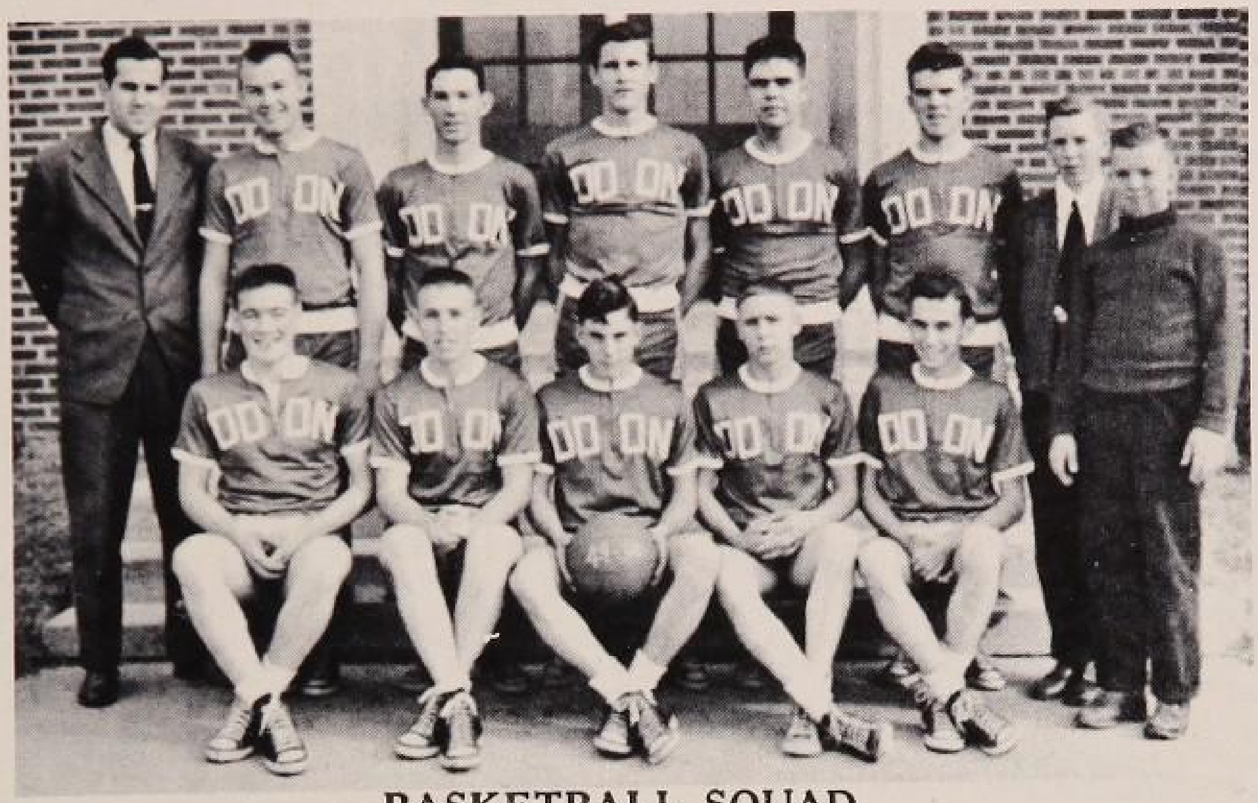

BASKETBALL SQUAD

FIRST TEAM

First Row (Left to Right): Jim Callahan, Owen Arney, Dean Porter, Jack Byrer, Derald Hasler, Carl Tarvin, Assistant Student Manager.

Second Row: Coach Paul Brenneman, Norman Sims, Carl Overton, Edwin Ferguson, Jerry Neiswanger, Paul Spurgeon, Leroy Tarvin, Student Manager.

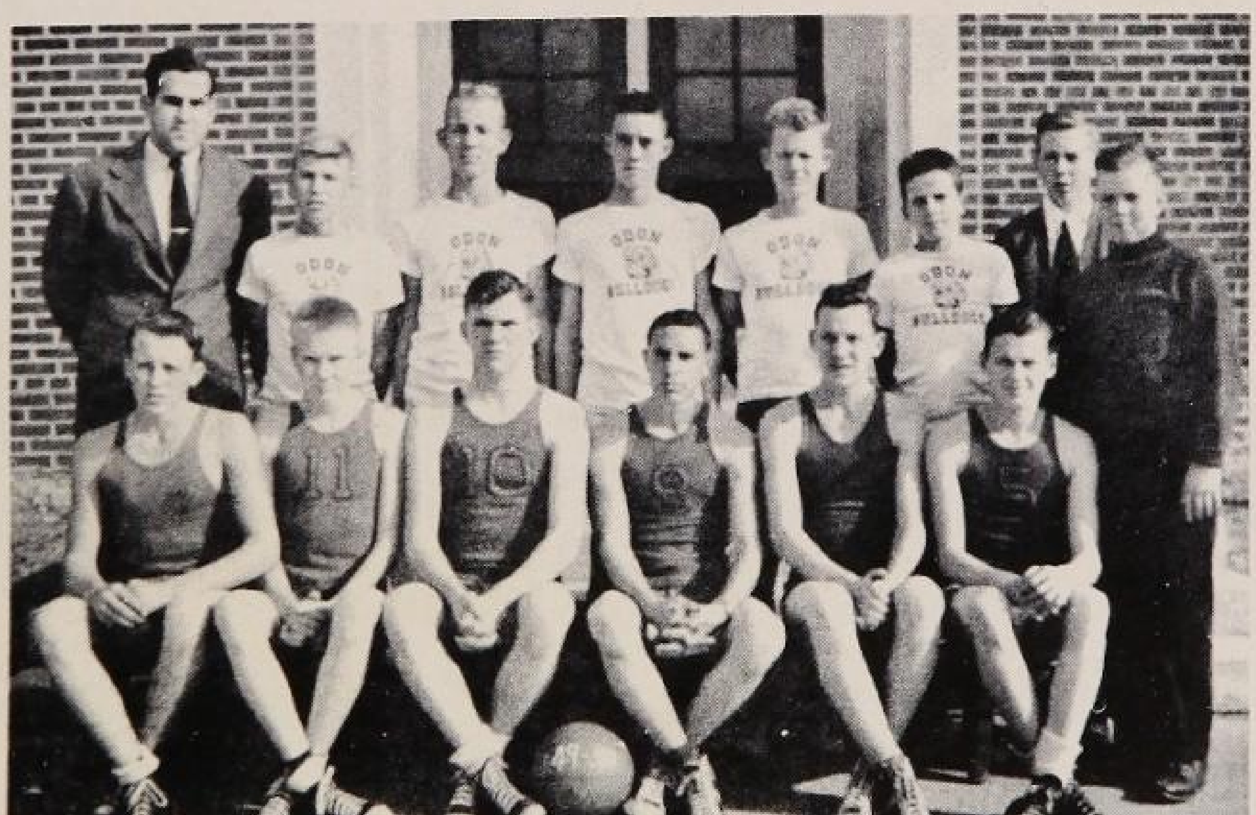

BASKETBALL SQUAD

SECOND TEAM

First Row (Left to Right): Rex Mallette, Ivas Pruett, Bob Boyd, Richard Smiley, Jimmy Adams, Roscoe Franklin, Carl Tarvin, Assistant Student Manager.

Second Row: Coach Paul Brenneman, Bruce Miller, Albert Callahan, Hilbert Core, Ralph Solliday, Ronnie Fisher, Leroy Tarvin, Student Manager.

SPORTS

NAME	G.	F.G.	F.T.	F.T.M.	Pct.	P.F.	T.P.
Overton	21	105	108	65	.602	60	275
Neiswanger	21	69	55	35	.653	48	173
Ferguson	21	64	70	33	.471	44	161
Spurgeon	21	59	46	25	.544	29	143
Callahan	19	40	28	17	.607	44	97
Sims	17	17	14	7	.500	27	41
Solliday	7	7	6	6	1.000	16	20
Byrer	11	3	13	7	.538	9	13
Boyd	6	4	4	1	.250	5	9
Hasler	11	2	2	1	.500	2	5
Porter	10	1	5	3	.600	5	5
Arney	3	1	0	0	.000	0	2

BASKETBALL SCHEDULE 1949-50

OPPONENT	WE	THEY
Nov. 1 Alfordsville	54	33
Nov. 4 Epsom	38	27
Nov. 10 Elnora	44	47
Nov. 15 Williams	48	58
Nov. 18 Ireland	32	44
Nov. 22 Scotland	31	29
Nov. 29 Huron	57	30
Dec. 2 Solsberry	42	26
Dec. 9 Plainville	41	44
Dec. 16 Marco	45	58
Dec. 22 Epsom	37	44
Jan. 6 Elnora	61	43
Jan. 10 Huron	54	43
Jan. 27 Williams	49	43
Feb. 3 Solsberry	47	43
Feb. 10 Scotland	45	27
Feb. 14 Alfordsville	52	41
Feb. 17 Fritchton	43	46

TOURNEYS

WABASH VALLEY

Helmsburg	36	39

SECTIONAL

Shoals	49	37
Loogootee	38	59
TOTAL POINTS	949	831
AVERAGE POINTS PER GAME	46.9	41.5

GAMES WON—12 GAMES LOST—6

BOB SOLLIDAY, Sports Editor

CARL OVERTON, captain of the team, proved to be the team's highest scorer with 275 points. His speed and determination were the big factors in his 13 points scored per game. "Popeye" was a great asset to the team this year and will be missed next year.

EDWIN FERGUSON, 6' 2" center of the Bulldogs, was extremely good in rebounding and scored a large part of his points by tip-ins. "Fergie's" height, calmness and hard drive will be missed next season.

PAUL SPURGEON, guard, excellent in rebounding, proved to be capable of taking the ball down the court. Paul's long shot accounted for many of his points. Being a Senior with three year's experience, he will leave another dent in next year's team.

JIM CALLAHAN, guard on the first five, contributed much to his team with his sportsmanship and determination. He is a good ball handler and his long shots accounted for many of his points. Jim, also, is a Senior.

JERRY NEISWANGER, forward, is excellent in pivot shooting. He is only a Sophomore with two years' experience, and he is destined to become an excellent player.

NORMAN SIMS, forward, is noted for his good shots. Although he has always been there to fight for the Bulldogs, he hasn't played too many games. Since he is only a Junior, he will be there fighting for the Bulldogs again next year. He has had three years' experience.

BUD SOLLIDAY, guard, is known for his hook shots. Although he won't be at Odon next year, he has been a great asset for the Bulldogs during his two years on the team. He is a Sophomore this year.

ROBERT BOYD, center for the second team, hasn't seen too much action on the first team. He's an accurate shot and good on tip-ins. He's a Freshman this year and will probably make a great showing in his next three years.

DEAN PORTER, playing both guard and forward, hasn't seen too much action this year, but was always there when needed. This is Dean's last year.

DERALD HASLER, playing both guard and forward, hasn't seen much action, but he was always there at the right time. Derald is a Senior this year.

LEROY TARVIN, student manager, has always been there when he was needed. He is well respected and considered a good student manager. He has held this position for three years and may have it next year, as he is a Junior.

ALBERT CALLAHAN, student manager, has been a willing worker to help when there was anything to be done. As he is only a Junior, he will likely be a student manager next year.

VIRGINIA PRUETT, Sports Editor

GLEE CLUB

Row 1 (Left to Right): Mary McRoberts, Mary Ellen Crane, Nancy Sinclair, Romona White, Ruth Ann Crane, Virginia Breeden, Sue Clark, Elinor Boyd, Lillian Arvin.

Row 2: Eva Dee Pershing, Eva Mae Crane, Nora Ramsey, Sue Hanna, Mary Evelyn Sims, Violet Dove, Betty Melton, Maudie Jones.

Row 3: Mrs. Humbaugh, Music Director, Vonda Beasley, Nancy Courtney, Hilda Aishe, Jeanie Barnard, Delores Resler, Katherine Toal, Vivian Fisher, Nancy Stickles.

Row 4: Marilyn Helm, Sherrill Tarvin, Joan Trueblood, Shirley Ragle, Wilma Ritchey, Karen Abrell, Wilma Gee, Cleo Williams, Rose Williams, Grace McCarter.

Row 5: Jimmy Malone, Yvonna Reed, Emily Gee, Shirley Callahan, Doris Allison, Leroy Tarvin, Edwin Ferguson.

Row 6: Bob Solliday, Louis Arthur, Paul Spurgeon, Harry Walls, Jim Callahan.

BAND

Kneeling (Left to Right): Ernestine Atchley, Barbara Kirk.
Row 1: Mary Carpenter, Shirley Myers, Virginia Breeden, Richard Stickles, Carl Jensen, Rex Humerickhouse, Mary Ellen Crane, Charles Bunch, Delores Resler, Mary Humerickhouse, Rosalie Williams, Sherman McClellan, Sandra Ashby, Mr. Blair, Director.
Row 2: Betty Stuffle, Elinor Boyd, Sue Boardman, Pat Stuffle, Joan Myers, Lela Core, Shirley Guthrie, Nancy Humerickhouse, Gerald Riggins, Helen Shake, Lula Webster, Doris Allison.
Row 3: Darryl Bechtel, Treva Arney, Sherrill Tarvin, Larry Sims, Bill Coleman, Sara Seneff, Barbara Doolin, Sandra Seneff, Mary Smiley, Helen Smiley.
Row 4: Richard Laughlin, Joan Scott, Nancy Stickles, Joe Humerickhouse, Ralph Solliday, Bob Boyd, Earl Dreiman, Barbara Pershing, Marilyn Helm, James Ramsey, Delbert Fellers, Hilda Aishe, Marvin Neiswanger.

BAND AND GLEE CLUB DEPARTMENT

The students of the music department have been kept very busy all during the summer and winter with their many concerts and other engagements. The band met three times a week last summer to keep up their practicing in marching and playing.

On August 17, 18, 19 and 20, the band played concerts at the annual "Old Settlers" in the afternoons and nights.

Sept. 7 seemed to be one of the greatest days for all the band students. This was the day when the band won the "State Marching Championship" at the Indiana State Fair. There was quite a celebration, and later on the merchants presented them with two beautiful banners that are now carried in front of the band.

The band was invited to play at the Ellettsville - Monroe Fall festival, which was to be held Sept. 15. This was the day that Governor Schricker attended. That night something happened to the lighting system; so most of the concert was given in the dark.

October 5 was the day when the band played for the State Fox Meet that was held at the local park.

The band appeared on television on October 15 at the Butler University Homecoming in Indianapolis. They also went to Indiana State at Terre Haute on Nov. 5 to march with several other bands for the Indiana State Homecoming. The trips proved very interesting.

On October 3, the band and glee club put on a program for the Halloween parade.

The American Legion took the band to Brazil on November 3 for one of the greatest parades ever to be held in Indiana. It was "George Craig Day," in honor of the new American Legion Commander, George Craig. There were approximately fifty bands in the parade that day, including college and high school bands.

The band marched at Washington on November 25 for a Christmas parade. Three other bands in the county also participated.

During the year the music department, with the help of the entire school, had a carnival, and later sold magazines to make money. New majorette uniforms were purchased this year.

On December 12, the band and glee club combined gave a Christmas program for P.T.A. The band was used to accompany the glee club as they sang and the dramatic students gave a pantomime of the Christmas story. Since colored lights were used, the effect was very beautiful. It was said that the band sounded like a large organ. On December 20, the same program was put on for the Lions Club, at which time only part of the band was used for accompaniment.

A band concert was given for a Farm Bureau meeting on January 11. Also, on January 17, the band and glee club combined put on a program for the Farmers' Institute.

A talent show sponsored by the Band Boosters was given on January 26. The band played during the first part of the show.

February 4 was an important day for some of the band members, since they entered the District Solo-Ensemble contest, some for the first time and others for the second. There were 42 entered in this contest, counting the ones that played in more than one thing. On February 18, those that won first division in the District, entered in the State Solo-Ensemble Contest.

Since this annual is being printed before the following dates, the outcome of them is not known, but on March 17, there will be a Spring Music Festival presented by all grades, including band and glee club. On April 1 and 15, the band and glee club will attend the district and state band contests.

During the school year, the band has played for seven ball games. Since Huron was just starting a band and wanted some ideas on how to organize one, our band traveled to Huron for the Odon-Huron game and put on a marching show for them.

Jimmy: "I wonder was George Washington as honest as they say he was?"

Mother: "I tell you, George was the most honest man that was ever born."

Jimmy: "Then how come they close the banks on his birthday?"

Bob S.: "Say, Dad, remember the story you told me about the time you were expelled from school?"

Dad: "Yes."

Bob S.: "Well, isn't it funny how history repeats itself?"

Fergie to Eva (with hands over her eyes): "If you can't guess who it is in three guesses, I'm going to kiss you."

Eva: "Jack Frost, Davy Jones, Santa Claus."

CLASS TOURNAMENTS

The class tournaments were held March 14, 15 and 16. In the drawing held by Mr. Brenneman, the Seniors were scheduled to play the Juniors. This left the Sophomores and Freshman to play each other. The Senior-Junior game was played Tuesday, March 14. Naturally, the Seniors won a complete victory over the Juniors. On Wednesday, March 15, the Sophomores played the Freshmen. This too, proved to be an easy victory, although the Freshmen played a very good game. The scores of these two games were: Senior-Junior game, 28 to 14, and the Sophomore-Freshmen game, 26 to 17. The final game was played Thursday, March 16. Again the Seniors scored over their underclassmen, winning the game with eight points to their advantage. Thus, the Seniors have again carried forth the tradition of being the class champions.

We, the Seniors of 1950, hope that this tradition will be successfully carried on in the future tournaments of the Odon High School.

The neighborhood borrower approached Mr. Smith Sunday noon and inquired:

"Say, Smith, are you using your lawn-mower this afternoon?"

"Yes, I am," Smith replied warily.

"Fine. Then you won't be wanting your golf clubs—I'll just borrow them."

Wife: "I've at last found a way to stop my husband biting his finger nails."

Friend: "How?"

Wife: "I hide his teeth!"

Lady (holding a cookie above the dog): "Speak! Speak!"

Dog: "What'll I say?"

YELL LEADERS

Our Yell Leaders this year did a splendid job. They not only led yells at ball games, but started a "Booster Club" for the fans. We also had good pep sessions before the ball games. The Yell Leaders are all Seniors this year.

Maudie Jones—Maudie is President of the Booster Club. She always has lots of pep and energy. She loves sports and really went "all out" for the ball team.

Bob Parsons—Bob came from Montgomery this year. He's a good yell leader and a good sport.

Sara Seneff—Sara is always laughing and happy. She kept everyone yelling at ball games with that big smile. She was a good yell leader.

We hope that the next yell leaders and fans will have as much fun as the yell leaders and fans did this year. The students all feel that this faithful and hard working group has helped make the Bulldogs a winnig team.

SENIOR SCEDULE

October 25	Class Play
April 18	Lion's Banquet for Seniors
April 21	Junior-Senior Reception and Prom
April 24	Senior Day Exercises
April 26	Trip to Naval Depot
April 27	Senior Trip to St. Meinrads
April 28	Commencement Exercises

GRUMBLER

Having attended school faithfully for 12 years without making a single complaint, we, the Seniors of '50, take advantage of this opportunity to blow off a bit of steam.

Can anyone tell us why we can't chew gum in class?

We've often wondered if our teachers ever remember when they were students in high school and did not have time to get all of their lessons.

Why is it that when the Glee Club or Band is scheduled to entertain, everyone knows it but them until only two or three days before?

The Senior girls wonder when the school will buy a new mirror for the girls' restroom. Often you will see one of the girls rubbing at a dirty spot on her face only to find that is an unsilvered spot on the mirror.

And we would like to know where these teachers get the questions for their tests. Why is it when you have made a good or perfect paper, the LAST question is one that you've never heard of? Also we often wonder why they don't treat us with more respect and not assign such enormous lessons!

Miniature drinking fountains beside our desks would be a great improvement, also an elevator between floors. You can't imagine how tired we get. Honestly! And how about some assembly seats with cushioned backs?

We girls would like for a big canvas covering to be stretched between the grade and high school buildings—especially for rainy days.

A radio in the assembly with soft music playing would aid our frayed nerves.

Now that we have had our say about what we do not like about school, we must say at least one good thing about it. All teachers have been very helpful to us in our desperate struggle through high school, and although we may think these days have been somewhat "tarnished," some day we wiil think of them as being golden.

Grace McCarter

Bob Ketchem

JOKES

First Hunter: "Good gosh, you almost shot my wife."

Second Hunter: "Did I? Well, have a shot at mine."

Mrs. Pate: "Bob, your composition is the worst in the class. I'm going to send your father a note telling him about it."

Bob: "You'll just make him sore. He wrote it."

Harry W., the slow waiter: "Anything else, sir?"

Paul S.: "Yes, bring me coffee and while you're away you might send me a postcard now and then."

Mr. Pate: "I see that in London a man is run over every half hour."
Mrs. Pate: "Poor fellow."

Captain: "It will cost you 50 cents to stay on this deck."
Mr. B.: "Oh, I thought this was the quarterdeck."

Eldon: "I was kept in school because I didn't know where the Azores were."

His Father: "Well, in the future remember where you put things."

Robert M.: "When I read of the marvels of electricity it makes me stop and think."

Floretta H.: "Imagine that! Isn't it wonderful what electricity can do!"

The family of mountaineers were astonished when the youngest son came running home from school, shouting, "Maw! Maw! I larned to write!"
"What have you larned to write, son?" asked Maw.
"Don't know yet, I ain't larned to read."

Derald H.: "What was the explosion on Si's farm?"
Eldon H.: "He fed his chickens some Lay-or-Bust feed and one of them was a rooster."

A farmer wrote to a rural paper to ask "how long cows should be milked."
"Why the same as short cows, of course," replied the editor.

"What does one good turn do?"
"Gets most of the blanket."

COMPLIMENTS OF

RITZ THEATRE

Your cheapest, but best entertainment always

COMPLIMENTS OF

ODON HARDWARE & IMPLEMENT CO.

BARKLEY'S DEPARTMENT STORE

Everything for the Family

COMPLIMENTS OF

ODON CLOTHING COMPANY

Arrow Shirts	Van Heusen Shirts
Ties	Hickok Belts
Handkerchiefs	Suspenders

Stetson and Dobbs Hats

COMPLIMENTS OF

BUNCH'S REGAL STORE

Groceries and Meats

BEST WISHES, SENIORS

You can be sure with Westinghouse

BAKER'S HARDWARE

COMPLIMENTS OF

WEST END STATION
Odon, Ind.

R. G. Hinkle, Prop.

Phone 163 or 761

CONGRATULATIONS, SENIORS

Your Rexall Store

GANTZ & COOPER

COMPLIMENTS OF

OSCAR BYRD

Electrical Welding — General Repair

COMPLIMENTS OF

TIP TOP CREAMERY CO.

COMPLIMENTS OF

HUETTE POINDEXTER & SON

COMPLIMENTS OF

SOUTH SIDE STATION
Odon, Ind.

Plate Lunches — Short Orders
Sandwiches

Success to the Seniors

BILL'S PLACE
The little place serving
a lot of people.

COMPLIMENTS OF

ODON GROCERY & MEAT MARKET

Quality Meats, Fresh Fruits
and Vegetables

BOB HARDY

CONGRATULATIONS, SENIORS

WHITIE'S GROCERY

RAYMOND WHITE

E. T. WEBSTER

Jeweler

L. L. LOVE & SON

Dealers in Harness, Collars, etc.
Expert Shoe Repairing

All Kinds of Repair
Work Done Promptly

COMPLIMENTS OF

JUDD'S POOL ROOM

COMPLIMENTS OF

ODON REALTY COMPANY

Insurance

COMPLIMENTS OF

ODON GARAGE

COMPLIMENTS OF

AISHE BROS. LUMBER YARD

COMPLIMENTS OF

FIRESTONE STORE

ODON, INDIANA

COMPLIMENTS OF
PARIS CRANE
NU-ENAMEL — RADIOS — STOVES
REFRIGERATORS — IRONS
And Your Dealer of Indianapolis
and Chicago Papers

COMPLIMENTS OF

ODON MILLING COMPANY, INC.

MAGIC FEEDS

COMPLIMENTS OF

HOEFLING TRUCK & TRACTOR INC.

Your International Harvester Dealer

Odon, Indiana

ARNEY'S MAGIC FEED STORE

Dealers in Magic Feeds
of All Kinds

Phone 143 Odon, Ind.

COMPLIMENTS OF

BECHTEL'S AUTO SERVICE

Your Ford Dealer

Palmer Bechtel

COMPLIMENTS OF

ODON TAVERN

Rex Franklin, Proprietor

COMPLIMENTS OF

CORRELL MONUMENT WORKS

QUALITY GRANITES
Stock or to Order

Phone 20R1 Odon, Indiana

COMPLIMENTS OF

SMITH & MARYFIELD

Your Ferguson Tractor Dealer

COMPLIMENTS OF

RAGLESVILLE GENERAL STORE

Floyd G. White

ODON MONUMENT COMPANY

ODON, INDIANA

CHAS. A. SIMS, Prop.

LEHMAN
HERMAN
1872 – 1947
MARTHA
1875 – 1946

Memorial stones in certified granites of Barre, Winnsboro Blue Gray, Balmoral, Missouri Red, and others as you may wish. Located on Hi-Way 58, West.

COMPLIMENTS OF

CHARLES COOPER

Contractor

COMPLIMENTS OF

HOME DAIRY

Loogootee, Ind.

Warren Crane, Distributor

COMPLIMENTS OF

ODON VARIETY STORE

Odon Indiana

COMPLIMENTS OF

BERT KETCHEM

YOUR STANDARD OIL DEALER

ODON INDIANA

Mr. J. J. McGovren
207-W. 7 St.
Jasper, IN 47546-3021